

1950s

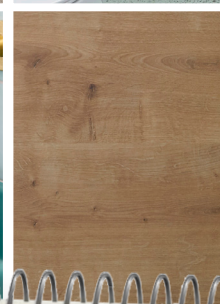
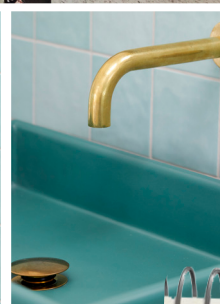
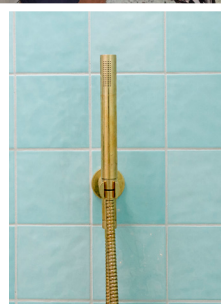
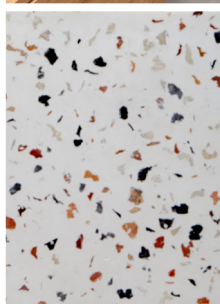

RECAP

This week, Jimmy and Tam crafted a perfectly complementing ensuite to last week's winning guest bedroom. Using a similar colour palette reminiscent of the 50's, they created a space that interprets the era in a contemporary way.

SPOTLIGHT ON TREND

Terrazzo tiling was huge in custom homes built in the 50s, as was glossy pastel tiling in aqua or even pink! The attention to details made this room a winner, with just enough touches of metallics and earthy wood-tones.

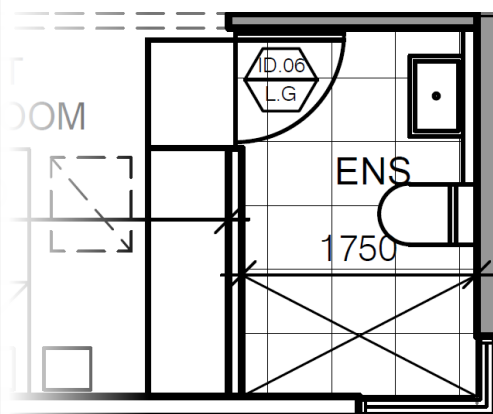

Guest Ensuite Renovation Checklist

WALLS

- Bradford Gold Hi-Performance Insulation ☐
- Bradford SoundScreen Acoustic Insulation ☐
- Gyprock Aquachek ☐
- Beaumont Tiles in Atmosphere - white & mint ☐

CEILINGS

- Bradford Gold Hi-Performance Insulation ☐
- Cemintel Ceminseal ☐

FLOORS

- Bradford Optimo Underfloor Insulation ☐

FITTINGS & FURNISHINGS

- Box Sink by Nood Co. in Teal ☐
- Milli Pure Progressive Tumbled Brass fittings ☐
- AXA WILD Rimless Back to Wall Pan ☐
- Venice 1000mm Wall Hung Vanity ☐

PRODUCT IN FOCUS

Jimmy and Tam used Bradford SoundScreen in the internal walls of their ensembles and bathrooms to help keep "those noises" travelling to other rooms! For more info, visit [SoundScreen.com.au](https://www.soundscreen.com.au)



AVAILABLE
AT MITRE 10

CSR